İlan No:f-1094370-2 Ref.No:638199

TEMELLİ TOKİDE 1+1 SATILIK DAİRE Ankara / Sincan

For Sale - Apartment 1,250,000 TL | 50 m2 Ankara / Sincan



# Rooms	:	1
# Saloons	:	1
# Baths	:	1
Property Condition	:	Second Hand
Usage Status	:	Owner living in
Heating	:	Combi Boiler
Heating Type	:	Natural Gas
Which Floor	:	1
Building Floor Number	:	3
Construction Year	:	2020
Advance Payment	:	0 TL
Dues	:	200 TL
Deed Status	:	No Title Deed
Rental Income	:	0
Title Deed - Area No	:	
Title Deed - Parcel No	:	



Mihraç KOÇ
Telefon 90 532-4680724
Cep Telefonu 90 532-4080724

EPA EGEMEN GAYRİMENKUL
Telefon 90 532-4680724
Cep Telefonu 90 532-4680724
Faks 90 532-4680724
Atayurt Mah. Evliya Çelebi Caddesi, Cadde Yunus AVM NO:23/20
Etimesgut / Eryaman
, Ankara

* Internal Properties : ADSL, Painted, Steel Door, Kitchen Natural Gas,
* Building : Fiber Internet, Pressure Tank, Heat Proofing, PVC Windows, Water tank, Fire ladder,
* Environment : Shopping Center, Market, Game Park,
* Compound : Gym,
* Location : Nature View, City View,

DAİREMİZ TEMELLİ TOKİ`DE GİRİŞ KAT ÜSTÜ 1.KATTA KOMBİSİ TAKILI,İÇİNDE EV SAHİBİMİZ KENDİSİ OTURUYOR VE SATINCA TAŞINACAK. Bu ilan Emlak Asistanım CRM Programı tarafından otomatik entegre edilmiştir.∗

#1224644898



EGEMEN EMLAK

#1224644898

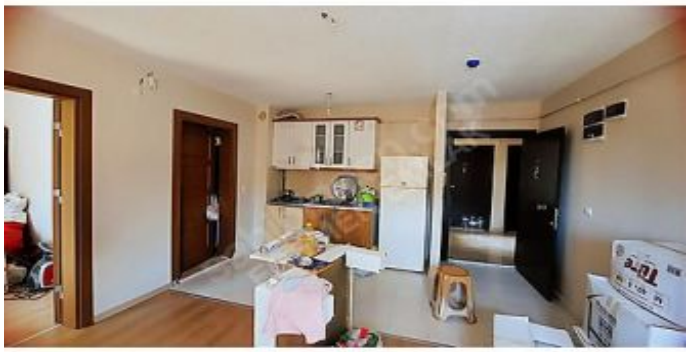

#1224644898



#1224644898



#1224644898



İlan No:f-1094370-2 Ref.No:638199








